॥वसुधैव कुटुम्बकम्॥

SYMBIOSIS
INSTITUTE OF TECHNOLOGY, PUNE

Project-based Learning I

An Machine Learning Framework for Predictive Analysis of Loan Outcomes Using Financial Document Intelligence

By,

1) PRN: 24070122171 Name: Sanjiti Gill
2) PRN: 24070122224 Name: Utkarsh Singh

Under the Guidance of
Prof. Usha Jogelkar

SYMBIOSIS INTERNATIONAL (DEEMED UNIVERSITY)

2024-25

PURVIEW

- Introduction
- Motivation
- Statement of Problem / Scope
- Engineering Architecture
- Objectives of Study
- Existing Systems
- Comparison of Existing Systems
- Conclusion
- References

INTRODUCTION

- India faces a silent financial crisis. Last year alone, **over 1.33 million Indians filed complaints regarding financial services, while household debt surged to a record 42.9% of GDP**. This rise is fueled by high-interest digital loans and hidden terms that trap common citizens. While digitization has expanded access, it has also industrialized vulnerability, leaving millions bound to contracts they cannot sustain.

- Simultaneously, financial products have grown dangerously complex. Modern agreements combine simple interest rates with dense legal clauses defining strict penalties and obligations. These documents dictate long-term financial health, yet their technical jargon remains impenetrable for the average borrower.

- This project applies engineering analysis to this financial challenge. By leveraging machine learning, we aim to decode these agreements, empowering consumers to understand their loan commitments through practical, data-driven insights.

MOTIVATION

- For a large section of the Indian population, loans are taken out of necessity rather than careful financial planning. With **over 250 million active borrowers**, EMIs now fund education, housing, healthcare, and daily expenses. Most borrowers focus only on whether they can afford the monthly EMI, without understanding how interest structures, penalties, or contract terms affect the total cost of the loan.
- Loan agreements, however, are complex legal documents. Clauses such as variable interest rates, penalty charges, and restrictive repayment conditions can significantly increase financial burden when overlooked. The lack of simple, consumer-friendly tools to interpret these contracts creates a clear information gap, often leading to long-term financial stress.
- From an engineering perspective, this problem is motivating because it lies at the intersection of **finance**, **data**, and **decision-making systems**. Working in this domain allows the application of **analytical thinking**, **machine learning**, and **system design** to solve a real-world problem with measurable social impact.

PROBLEM STATEMENT

- Current consumer-facing financial tools primarily evaluate loans using limited numerical indicators such as EMI amount and tenure, without accounting for how contractual clauses and loan conditions influence long-term financial stress. As a result, borrowers lack a structured mechanism to assess the cumulative financial risk associated with a loan before committing to it.

- Loan agreements contain multiple interacting parameters interest structures, penalties, repayment conditions, and dispute clauses that are difficult to interpret in isolation and are rarely analyzed together in a borrower-centric manner. This leads to an information asymmetry where the financial impact of contractual terms remains opaque at the decision stage.

- The problem addressed in this project is **the absence of an accessible, explainable system that integrates borrower-level financial data with contract-related risk indicators to estimate potential loan stress prior to loan acceptance**, enabling informed decision-making rather than post-facto realization.

Consumer Loan Risk Analysis System – Engineering Architecture

Technology Stack

- **Frontend:** React.js, HTML, CSS, JavaScript
- **Backend & APIs:** Python (Flask), REST APIs
- **Document Processing:** pdfplumber, Regex-based feature extraction
- **Machine Learning:** pandas, NumPy, scikit-learn (Random Forest / XGBoost)
- **NLP & Explainability:** Clause keyword analysis, SHAP for model explanations
- **Data Sources & Tools:** Synthetic loan data, CFPB complaint dataset, Jupyter, GitHub

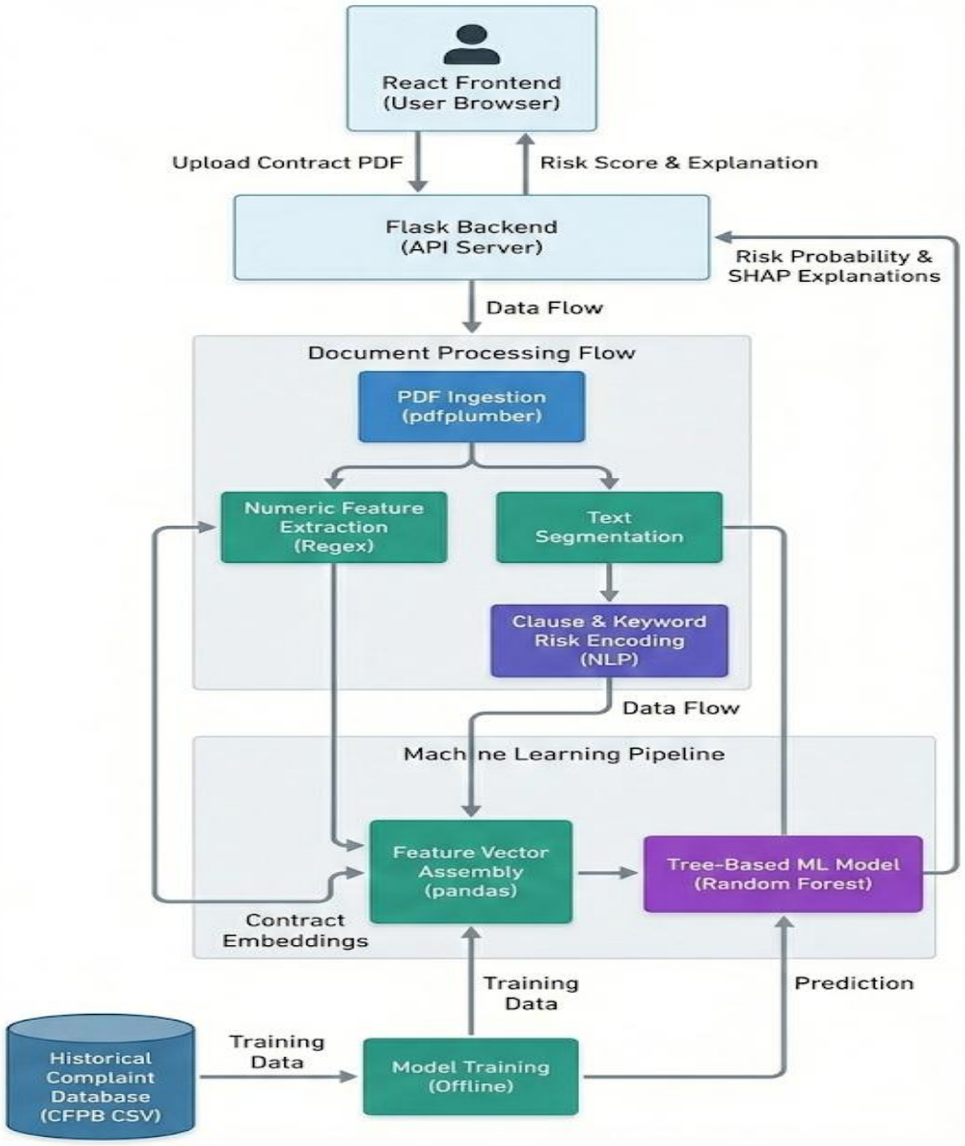

OBJECTIVES OF STUDY

- To understand the fundamentals of **consumer lending, EMIs, and financial contracts in the Indian context**, and the challenges faced by individual borrowers in interpreting complex loan agreements.

- To learn the basic concepts of machine learning, including **data preprocessing, feature selection, model training, evaluation, and explainability**, through a practical financial risk analysis use case.

- To study how engineering and machine learning techniques can be applied to financial risk analysis using both structured loan data and unstructured consumer complaint data, such as datasets released by the **Consumer Financial Protection Bureau** (CFPB).

- To design an explainable **machine learning pipeline that estimates borrower-level "loan stress"** by going beyond traditional EMI-based calculations.

- To compare the proposed consumer-centric approach with existing solutions, including legal consultation, generic large language models (LLMs), and enterprise-focused AI contract intelligence platforms.

Existing Systems (Enterprise & Consumer Landscape)

- **Legal professionals** offer the most accurate interpretation of loan contracts, but the cost and time involved make this option impractical for routine consumer loan decisions.
- **Generic LLMs** (ChatGPT, Google Gemini) can summarize loan agreements and answer questions, but they do not quantify borrower-specific financial risk or ground responses in historical consumer harm.
- **Enterprise AI contract intelligence platforms** such as *Affinda*, *Kira Systems (Litera)*, *Eigen (Sirion)*, *DocuSign AI*, and *JP Morgan COiN* analyse contracts for banks and legal teams, focusing on data extraction, underwriting, and compliance rather than consumer understanding.
- **Consumer-facing financial tools** (EMI calculators and loan portals) provide repayment estimates but do not explain how contractual clauses may impact long-term financial stress.

As a result, no existing solution combines accessibility, explainable risk assessment, and consumer-centric financial interpretation, particularly for individual borrowers in the Indian context.

COMPARITIVE ANALYSIS

Aspect	Lawyers	Generic LLMs	Enterprise AI Systems	**Proposed System**
Cost	High	Low	Very High	**Low**
Accessibility	Limited	High	Restricted	**High**
Explainability	High (manual)	Low	Medium (technical)	**High (human-readable)**
Consumer Focus	Yes	Partial	No	**Yes**
Risk Quantification	Yes	No	Internal-only	**Yes**
Personalization	High	Low	Portfolio-level	**Individual borrower**

CONCLUSION

- India’s consumer credit market is massive. With over **₹30–35 lakh crore** in retail loans and millions of EMIs moving every year, the way people handle debt isn't just a financial detail it’s the core of their well-being.
- The problem is that even with this much money on the line, regular borrowers are stuck. Most people can calculate an EMI, but they have no way to actually "read" a loan contract for hidden risks. Professional legal help is too expensive for a standard loan, leaving a huge gap in the middle. Right now, the options aren't great… lawyers are accurate but slow/expensive, generic AI can chat but can’t quantify risk, and big corporate AI is built for the banks, not the people.
- This project changes that focus. We’re building a **consumer-first way to measure "loan stress"** by looking at actual financial data alongside real-world patterns found in consumer complaints. Phase 1 is all about making sense of the data and framing the problem correctly, setting the stage for a smarter, contract-aware advisory system built specifically for the Indian market.

REFERENCES

- **Reserve Bank of India (RBI)** – *Handbook of Statistics on Indian Economy*
  Provides official data on India's retail credit market, loan volumes, and consumer lending trend.
  https://www.rbi.org.in/Scripts/Statistics.aspx

- **Consumer Financial Protection Bureau (CFPB)** – *Consumer Complaint Database*
  Large-scale, publicly available dataset of real consumer complaints related to loans, EMIs, fees, and unfair practices, used for empirical risk analysis.
  https://www.consumerfinance.gov/data-research/consumer-complaints/

- **Explainable AI for Credit Risk Assessment** – *arXiv Research Paper*
  Academic research on using machine learning models (XGBoost, Random Forest) with explainability techniques for financial risk prediction.
  https://arxiv.org/abs/2506.19383

- **BillCut /FinTech Industry Analysis Blog**– *Using NLP Models for Loan Risk Prediction*
  Explains how NLP is used to analyze loan-related text and complaints, bridging structured risk models and unstructured narratives.
  https://www.billcut.com/blogs/using-natural-language-models-to-predict-loan-default/

Thank You